

1ST ALTO

"GONNA FLY NOW"

MAYNARD FERGUSON

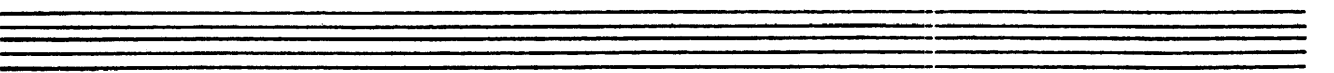
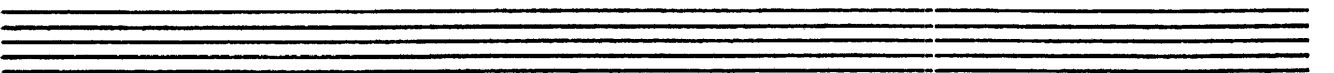
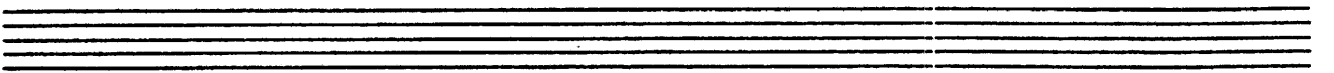
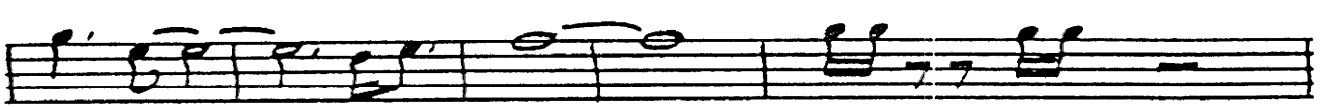
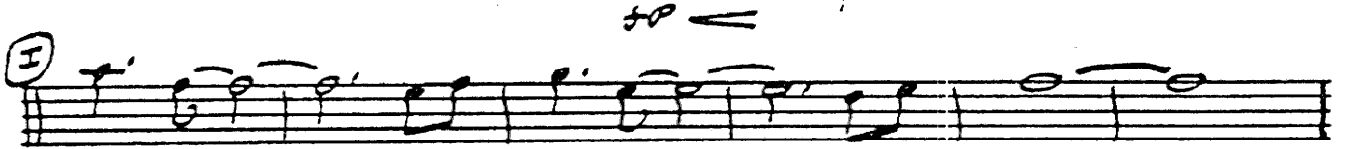
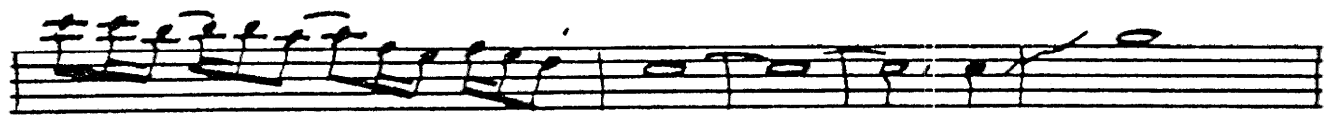

2ND ALTO

"GONNA FLY NOW"

MAYNARD FERGUSON

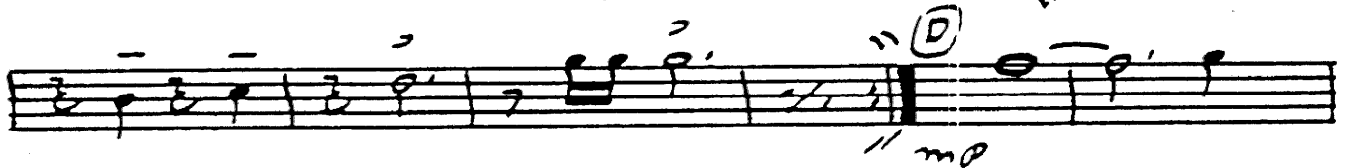
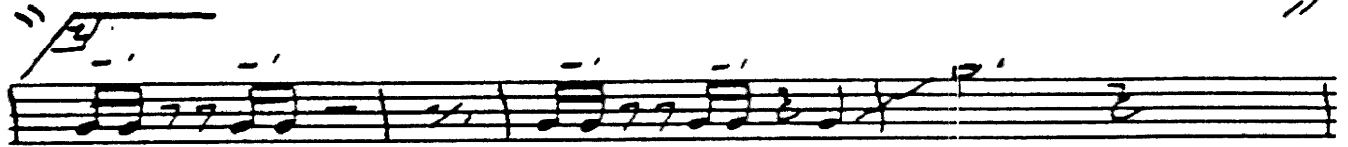
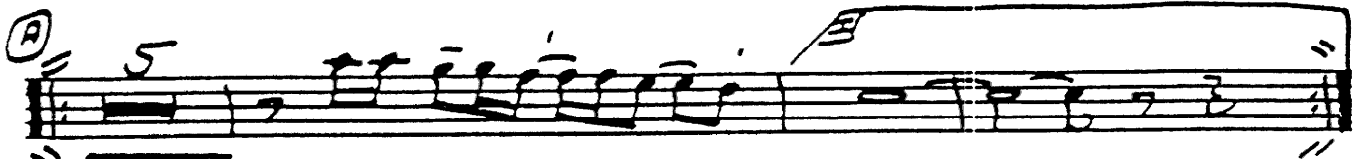
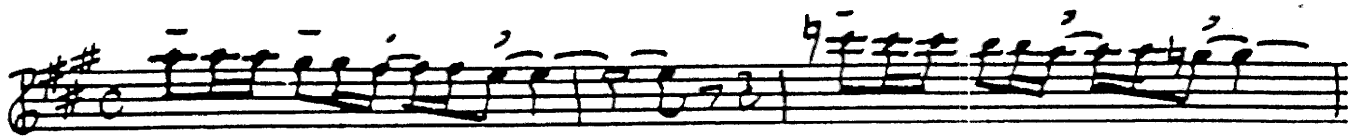

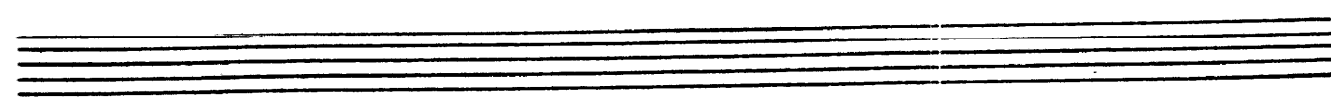
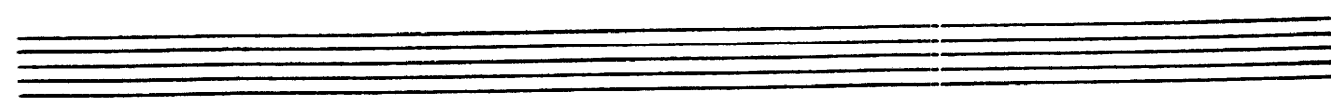
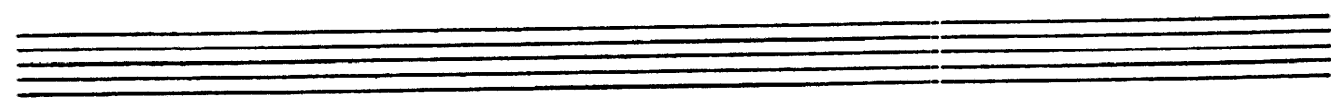
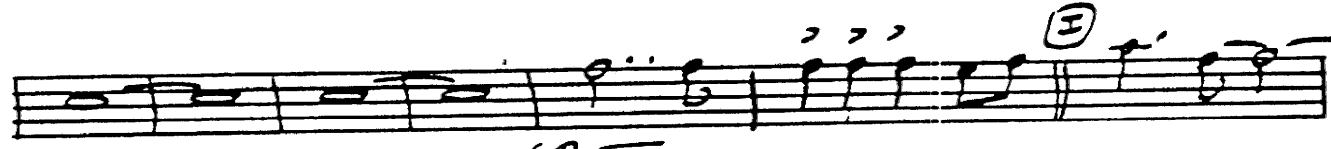
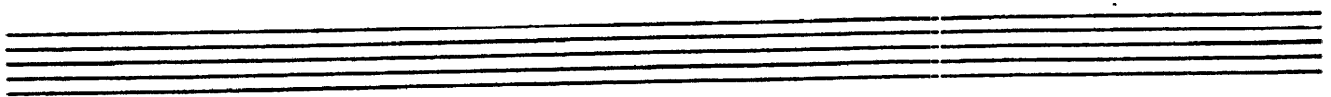

1ST TENOR

"GONNA FLY NOW"

MAYNARD FERGUSON

2ND TENOR "GONNA FLY NOW"

MAYNARD FERGUSON

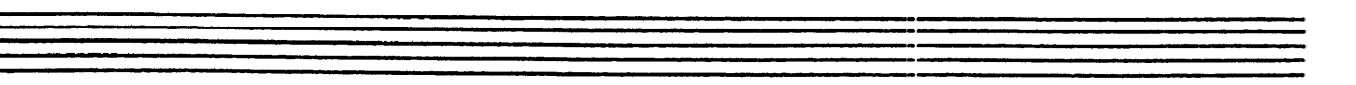
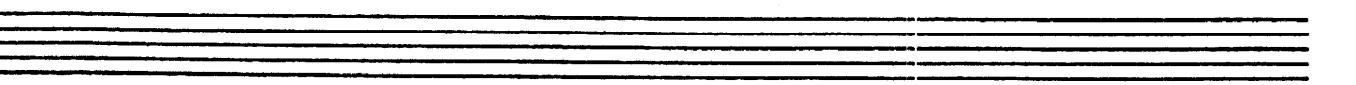
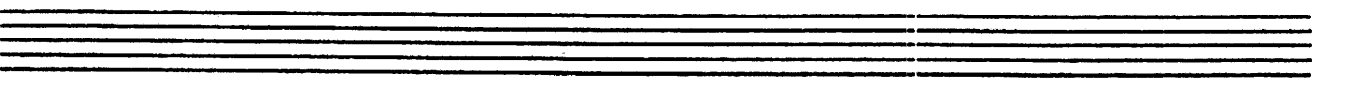
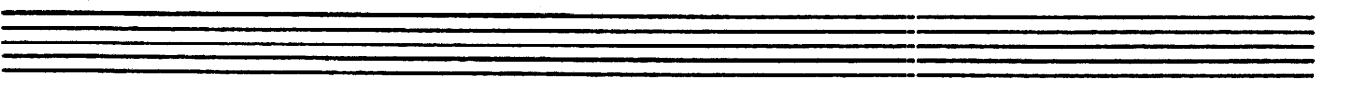
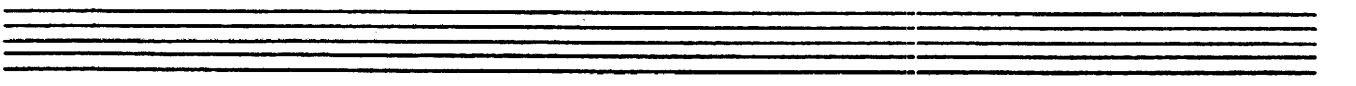
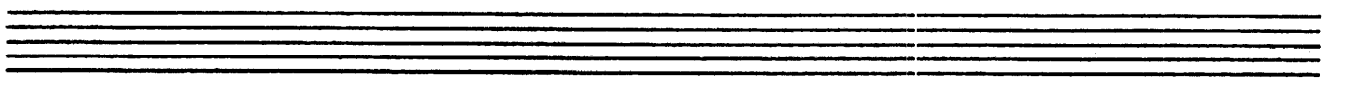
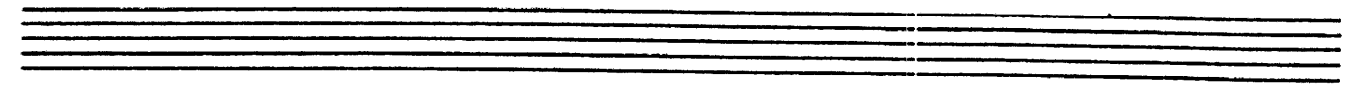

5TH. BARI "GONNA FLY NOW"

MAYNARD FERGUSON

1ST TRPT. "GONNA FLY NOW"

MAYNARD FERGUSON

UNIS (A)

SOLO

(B)

(C)

(D)

(E) SOLO

(F) LEAD

UNIS

SOLO

UNIS

Empty musical staff

Empty musical staff

Empty musical staff

Empty musical staff

Empty musical staff

Empty musical staff

2ND TRPT. "GONNA FLY NOW"

MAYNARD FERGUSON

3RD TRPT. "GONNA FLY NOW"

MAYNARD FERGUSON

4TH TRPT. "GONNA FLY NOW"

MAYNARD FERGUSON

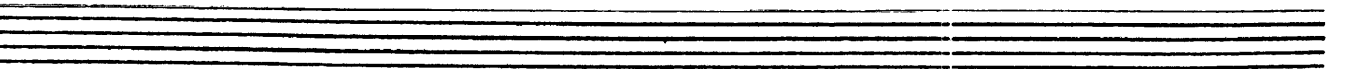
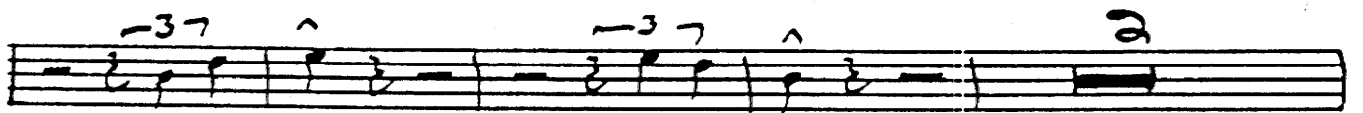
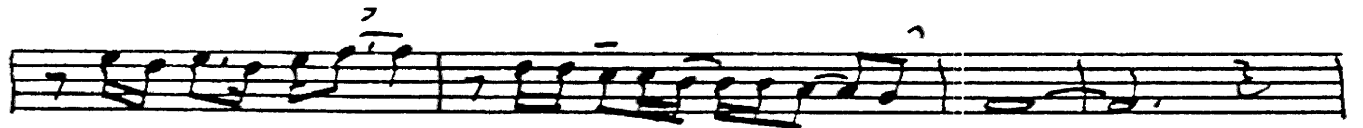
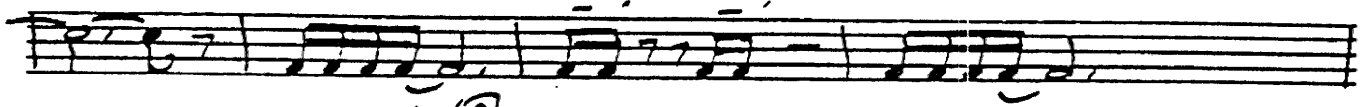
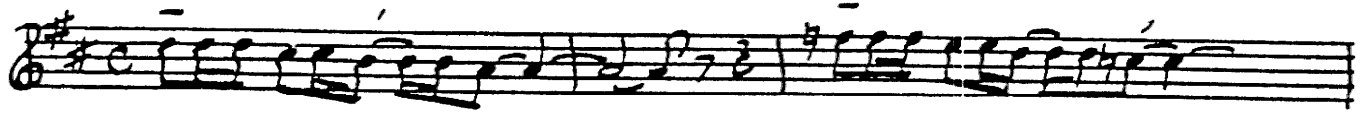

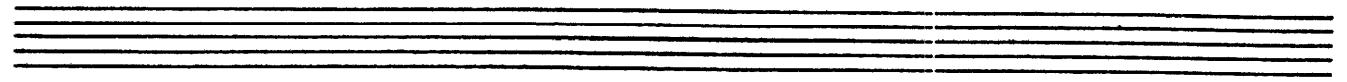

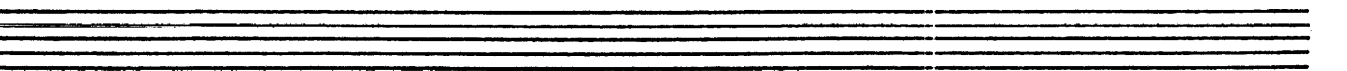
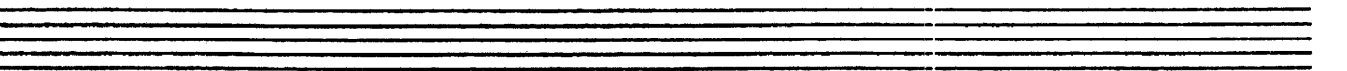
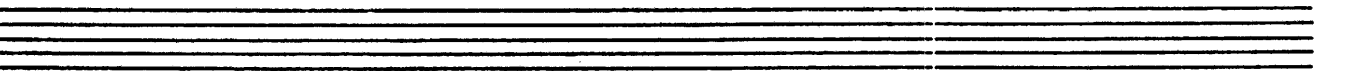
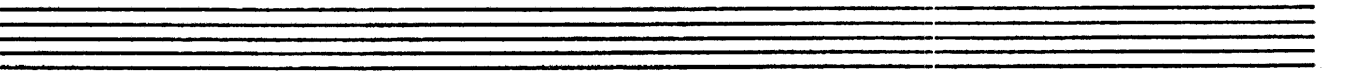
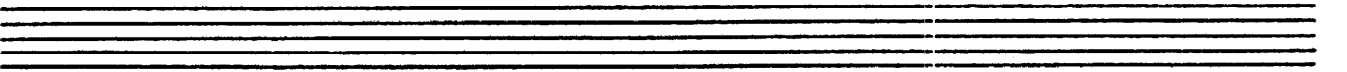
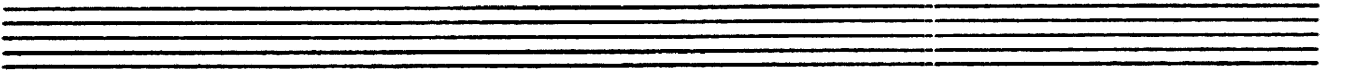

1ST TRB.

"GONNA FLY NOW"

MAYNARD FERGUSON

2ND TRB.

"GONNA FLY NOW"

MAYNARD FERGUSON

3RD. TRB. "GONNA FLY NOW"

MAYNARD FERGUSON

This is a handwritten musical score for the 3rd Trumpet part of the piece "Gonna Fly Now" by Maynard Ferguson. The score is written on ten staves. The first staff is a bass clef staff with a common time signature (C). The second staff begins with a key signature change to one sharp (F#) and contains a double bar line with a circled 'A' above it. The third staff contains a circled 'B' above it. The fourth staff contains a circled 'C' above it. The fifth staff contains a circled 'D' above it. The sixth staff contains a circled 'E' above it. The seventh staff contains a circled 'F' above it. The eighth staff contains a circled 'G' above it. The ninth staff contains a circled 'H' above it. The score includes various musical notations such as eighth notes, quarter notes, and rests, along with fingerings and articulation marks. There are also some handwritten annotations like '5', '2', '4', and '8' above notes. The score ends with a double bar line on the tenth staff.

Seven empty musical staves, each consisting of five horizontal lines, arranged vertically on the page.

4TH TRB. "GONNA FLY NOW"

MANWARD FERGUSON

Seven empty musical staves.

BASS "GONNA FLY NOW"

MAYNARD FERGUSON

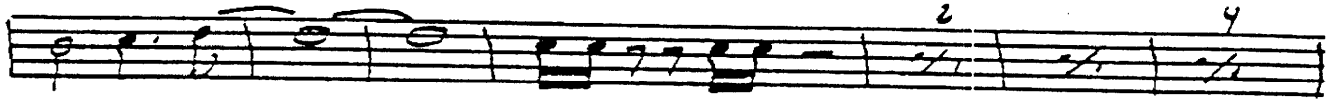
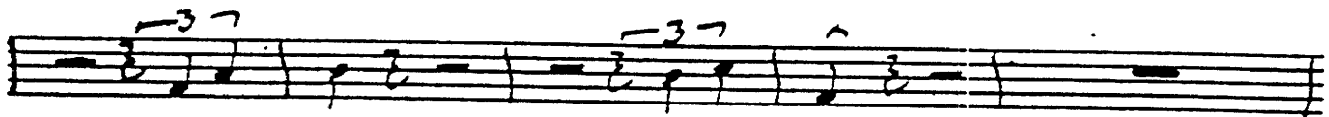

⑥ D^m E^m F⁷MAT B^b A⁷(sus,4) D⁹(sus,4) (H) G⁹(sus,4)

G⁹(sus,4) E⁷/G F⁷MAT E⁷(sus,4)

⑦ G⁹(sus,4) E⁷/G F⁷MAT E⁷(sus,4)

⑧ G⁹(sus,4) E⁷/G F⁷MAT

DRUMS

"GONNA FLY NOW"

MAYNARD FERGUSON

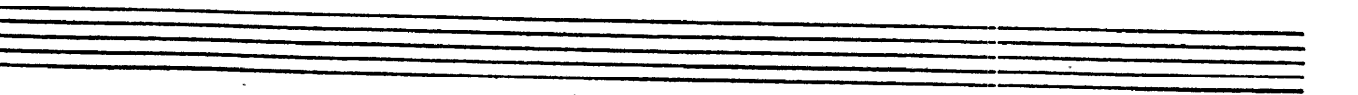
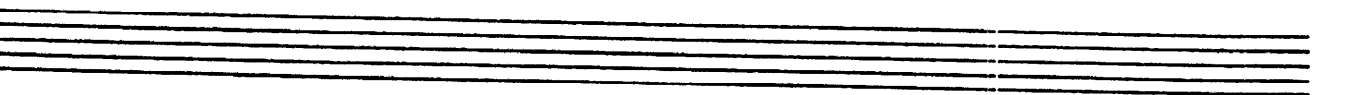
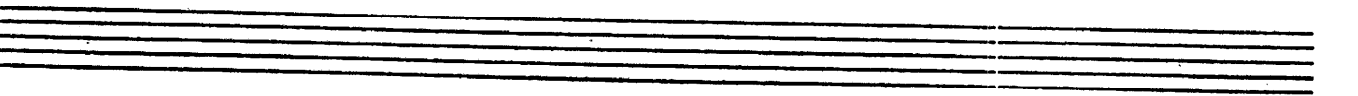
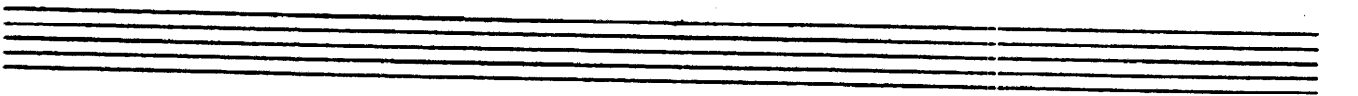
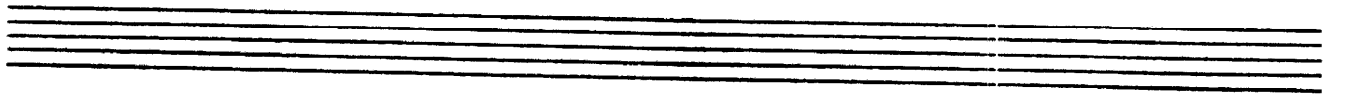
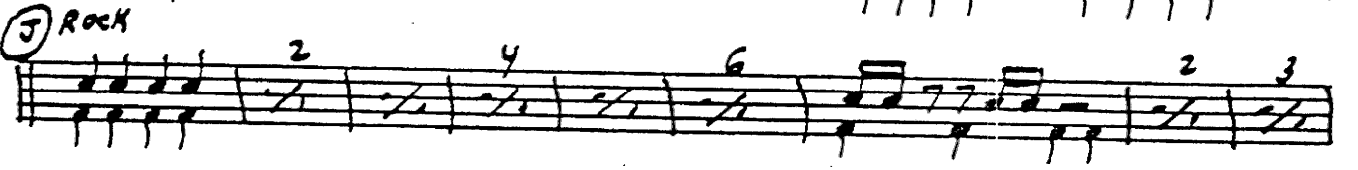
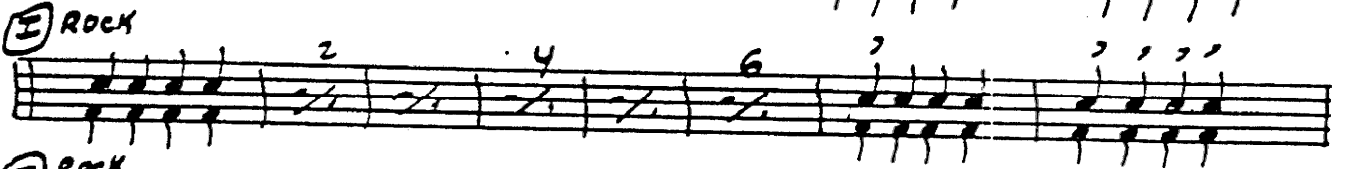
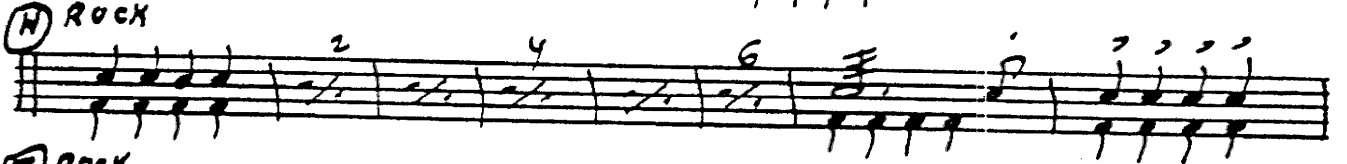
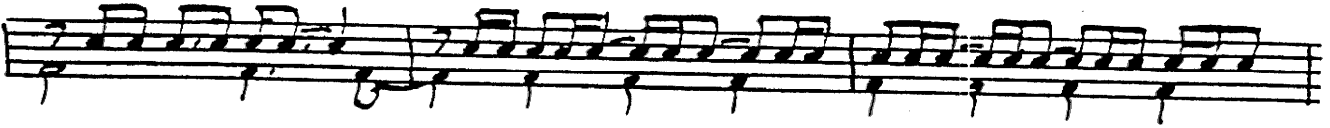
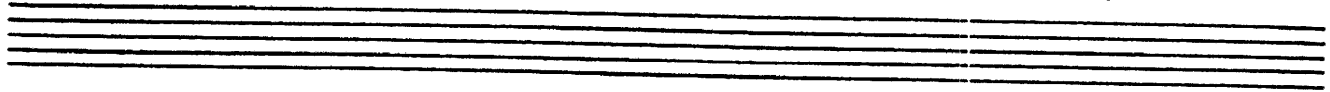

E⁷(sus,4) **A** = D⁷ C⁷MAT 2

D⁷ Em⁷ F⁷MAT E⁷(sus,4) E⁷(sus,4)

B D⁷ Em⁷ F⁷MAT B^{b9}MAT A⁷(sus,4) **C** GUITAR SOLO

Am Dm Am Em⁷ Am⁷ B^{b7}MAT

E⁷(sus,4) **D** D⁷ Am

Dm Am Dm⁷ Em⁷ F⁷MAT E⁷(sus,4)

E Dm⁷ Em⁷ F⁷MAT B^{b7}MAT A⁷(sus,4) -3 7

F Dm Dm C/E Am Am C Dm

Dm C/E Am Dm⁷ Em⁷ F⁷MAT

- Staff 1: $E^7(sus,4)$ -4- \textcircled{C} Dm E^7m F^7MA7 B^b
- Staff 2: $A^7(sus,4)$ $D^9(sus,4)$ \textcircled{A} $G^9(sus,4)$ E^7m/G
- Staff 3: F^7MA7 $E^7(sus,4)$ \textcircled{E} $G^9(sus,4)$
- Staff 4: E^7m/G F^7MA7 $E^7(sus,4)$ \textcircled{D} $G^9(sus,4)$
- Staff 5: E^7m/G F^7MA7 $E^7(sus,4)$
- Staff 6: $E^7(sus,4)$ G^7 A^7m